

Installing Wordshark or Numbershark onto a CSE Network

We have several customers who use CSE on their stand-alone and networked computers. Normally, there is no problem installing a single user CD onto a stand-alone machine, or installing the network version onto a network, assuming system requirements are met.

CSE Education Systems Ltd may be contacted at:

CSE Education Systems Ltd, Goodman's Yard, New Yatt Road, North Leigh, OX29 6TN, tel 0845 3458775. sales@cse-net.co.uk support@cse-net.co.uk www.cse-net.co.uk

The following notes on installing the single user CD, kindly prepared with the assistance of a CSE engineer, may assist.

These instructions work for Numbershark 3.03, Wordshark 3s.03 and all later versions. Earlier versions use different paths: Please contact us if you have an earlier version.

Please contact us (details on www.wordsharksupport.co.uk) if you have further tips for installation of our programs onto a CSE network, particularly if you find the following notes do not help.

CD (Single User) Version installing onto a client machine:

This works for Server 2003, W2K and XP.

1. Log on as Supervisor (Administrative) user.
2. Insert the CD. "Click here to install"
3. Accept the licence agreement.
4. Accept defaults throughout. Click "Finish"
5. The program will launch automatically (If it does not, check you have a working soundcard)
6. Type in a name - we suggest "technician". Agree to be an administrator and give yourself a password. The program will open onto the games view. Note - under "Settings for technician you can click "static games icon" if wished.
7. Go to "Admin" "add and manage students". "Set up a new administrator". Add in, individually, the staff expected to use the program. Give them passwords.
8. On the same screen click "Add Student". Add students. *Note for versions 3.07 and later you can bulk import from .csv files, Word, or other programs, from Numbershark to Wordshark or vice versa.*
9. Exit the screen then close the program.

10. In Workspace Explorer, select “Workspace Administration”, “Application Admin”. Right - click this and select “New application”. The “Edit Application” dialogue box will open. Add details as follows:

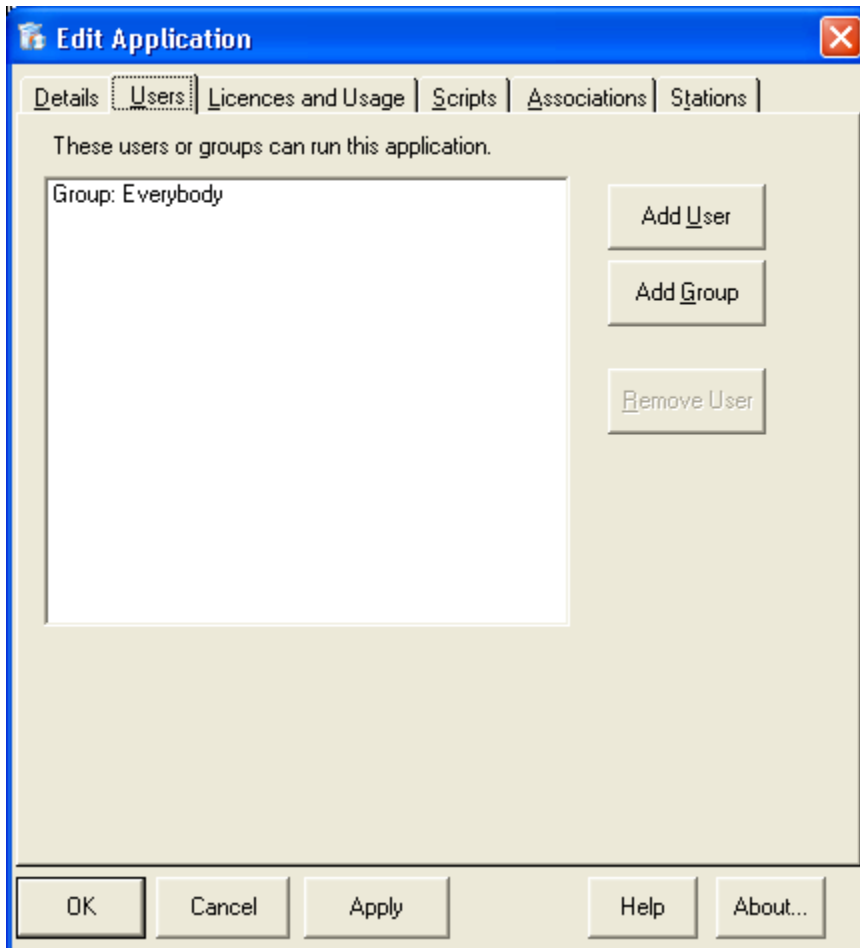

11. Set the users as “Everybody”.

12. Set the Stations as the PC(s) you are installing onto.

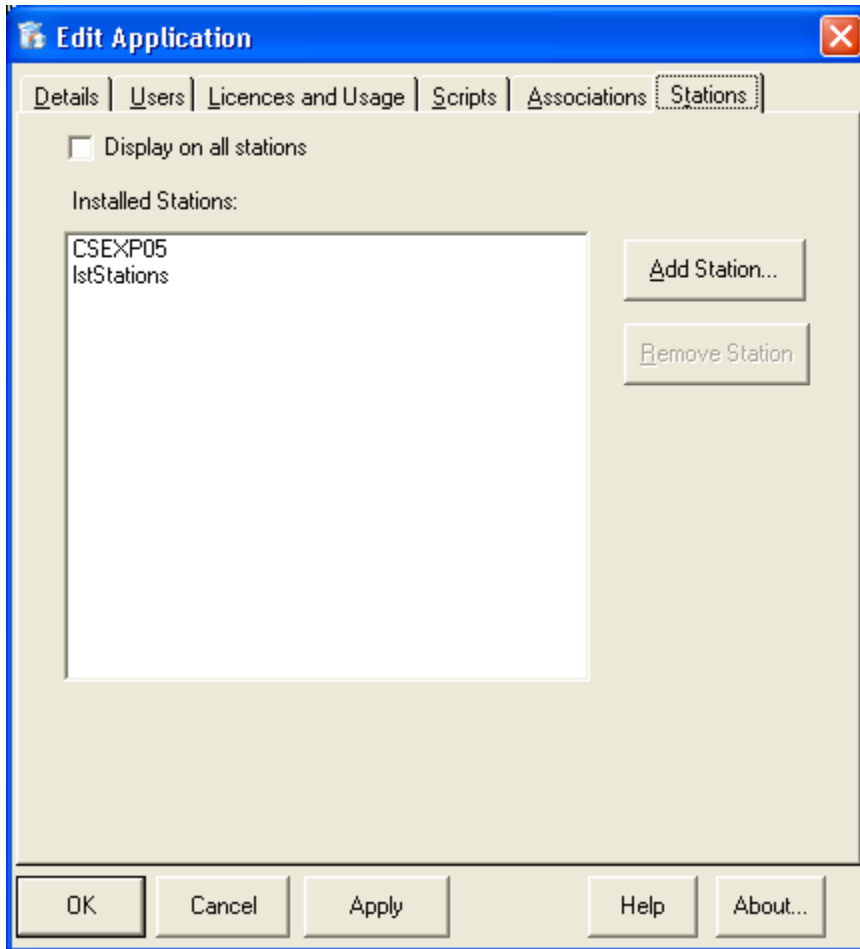

13: Set the Details so that the "Executable Path" reads as follows:

- a) For CD (Single User) version: C:\Program Files\Wordshark 3s\wordshark-programs\Wordshark3.exe
- b) For Network version: C:\Program Files\Wordshark 4\wordshark-programs\wordshark3nrun.exe

Set the Details so that the "Working directory" reads as follows:

- a) For CD (Single User) version: C:\Program Files\Wordshark 3s\wordshark-shared
- b) For Network version: Enter the URL of the wordshark-shared directory, which must be on the server. Double-check that this folder has read/write/modify/delete permissions for all users.

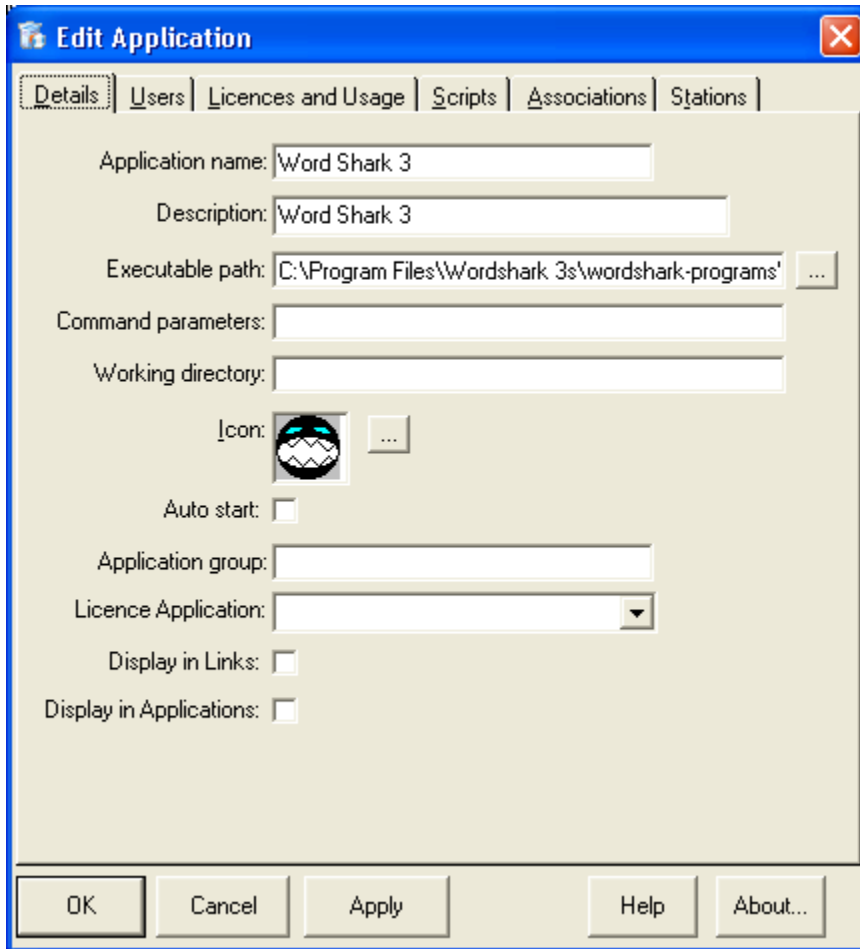

14. Go to the server. Set the access rights to the CD drive:
Start / Programs / Administrative tools/Group Policy Management.
Under “Group Policy Objects” select “Stations” policy. Right - click and choose “Edit”. This will load the group policy for the stations.

15. Navigate through Computer configuration / Windows settings / Security settings / File system. In the right hand pane right-click and “Add file”. Add a path in: C:\Program Files\Wordshark 3s\wordshark-shared
Click “OK”.

16. A new dialogue “Database security” opens. Select “Add”, and “Enter the object names” and type “Everybody”. Click OK.

17 Also in “Database security”, Under “Permissions for Everybody” modify the access rights to tick everything EXCEPT “Full control”. Click OK, OK. This will have added a line to the Group Policy Object Editor.

18. Close the Database security dialogue box.

19. Log off.

20. Log on as a normal (restricted) user. Navigate to Applications / everybody / Double-click on the Wordshark icon. Log in as “technician” / password “technician” (if this is what you set at paragraph 6). Test that the program appears to work.

NOTE that if the server has no soundcard, test on the specific workstation(s) that have the program installed.

To test

1. Sign into the computer as a restricted user. Open Wordshark and sign in as “technician”.
2. Go to admin / add and manage students.
3. Set up “test pupil1” (no password wanted).
4. Exit that screen back to the main games screen.
5. Click on Admin / Quick sign on. In the white box that appears, click on “test pupil1”.
6. Press F11 to go to the topics screen. Change the student’s topic to a more advanced one from the list on the left of the screen.
7. Choose one game (note button bottom right of screen) and play that game.
8. Close the program.
9. Restart the computer.
11. Log into the PC as a pupil.
12. Load the program and log in as “test pupil 1”. Check that the pupil’s list (right hand side of screen) is the new more advanced one that you chose. Go to the top middle green “Settings for test pupil 1” / “View games played” and check that the record for the game played previously is listed. If all of this is in order, then your single – user version would appear to be working normally.

Trouble shooting

If any of the above does not appear to work correctly, there are trouble shooting hints in the manual, and further more detailed FAQs on the support website, www.wordsharksupport.co.uk This also contains contact details for technical support.